

STATE OF COLORADO,)
) ss.
COUNTY OF PUEBLO.)

IN THE COUNTY COURT

NO. 21944.

IN THE MATTER OF ::
 ::
THE INCORPORATION OF :: NOTICE OF INCORPORATION
 ::
THE TOWN OF RYE ::
 ::

NOTICE IS HEREBY GIVEN:

That, on, to-wit, the 5th day of October, A. D. 1937, pursuant to due and proper notice, a special election was held by the qualified electors residing within the limits of the following described territory, to-wit:

Beginning at the Center of Section 31, Township 24 South, Range 67 West of the Sixth Principal Meridian, in Pueblo County, Colorado; thence East 30 ft., thence North 1366 ft., thence East 120 ft., thence North 315 ft., thence East 240 ft., thence North 235 ft., thence East 75 ft., thence North 82 deg. 29 min. East 182.35 ft., thence North 154 ft., thence West 256 ft., thence North 239 ft., thence West 360 ft., thence South 16 ft., thence West 145 ft., thence South 93 ft., thence West 363 ft., thence South 134 ft., thence West 284 ft., thence South 120 ft., thence West 45 ft., thence South 31 deg. 30 min. West 170 ft., thence South 75 deg. 30 min. West 170 ft., thence South 432 ft., thence West 280 ft., thence South 480 ft., thence East 400 ft., thence North 162 ft., thence South 71 deg. 10 min. East 375 ft., thence South 48 ft., thence East 200 ft., thence South 864 ft., thence East 395 ft. to place of beginning,

at which special election, the following question was submitted to said qualified electors:

Shall the territory embraced within the limits as described in and by that certain plat on file in the Office of the Clerk of the County Court of Pueblo County, Colorado, be incorporated?

That said election was held at Roley's Hall, Town of Rye, County of Pueblo, State of Colorado, said Roley's Hall being located within the above described limits; that said election was substantially regular and fair; and that a majority of the ballots cast at said election was in favor of incorporation.

AND NOTICE IS FURTHER HEREBY GIVEN: That said town shall belong to the class of municipal incorporations known as "Incorporated Town".

WITNESS my hand and the Seal of the County Court of Pueblo County, Colorado, at Pueblo, in the County of Pueblo and State of Colorado, this 11th day of October, A. D. 1937.

seal

Ray L. Hayes
Clerk of the County Court,
Pueblo County, Colorado.

COPY

STATE OF COLORADO,)
) (ss.
COUNTY OF PUEBLO.)

IN THE COUNTY COURT
NO. 21944.

IN THE MATTER OF ::
 ::
THE INCORPORATION OF :: ORDER
 ::
THE TOWN OF RYE ::

The above entitled matter coming on for hearing before the Court on the 11th day of October, A. D. 1937, upon the return and report of the following named commissioners:

H. T. Ashley,
A. L. Wilson,
Lewis Harris,
William Andis,
W. I. Roley,

heretofore appointed by order of this Court dated and entered August 23d, 1937, which commissioners were authorized, empowered and directed to act as such under the provisions of Article I, Chapter 163, of C.S.A., 1935,

And it appearing from the return of said commissioners and from the exhibits, documents, books and records filed therewith, that a special election of the qualified electors within the limits of the following described territory, to-wit:

Beginning at the Center of Section 31, Township 24 South, Range 67 West of the Sixth Principal Meridian, in Pueblo County, Colorado; thence East 30 ft., thence North 1366 ft., thence East 120 ft., thence North 315 ft., thence East 240 ft., thence North 235 ft., thence East 75 ft., thence North 82 deg. 29 min. East 182.35 ft., thence North

154 ft., thence West 256 ft., thence North 239 ft., thence West 360 ft., thence South 16 ft., thence West 145 ft., thence South 93 ft., thence West 363 ft., thence South 134 ft., thence West 284 ft., thence South 120 ft., thence West 45 ft., thence South 31 deg. 30 min. West 170 ft., thence South 75 deg. 30 min. West 170 ft., thence South 432 ft., thence West 280 ft., thence South 480 ft., thence East 400 ft., thence North 162 ft., thence South 71 deg. 10 min. East 375 ft., thence South 48 ft., thence East 200 ft., thence South 864 ft., thence East 395 ft. to place of beginning,

was held, on, to-wit: The 5th day of October, A. D. 1937, at Roley's Hall, located within the above described limits, at which special election, the following question was submitted to a vote of said qualified electors:

Shall the territory embraced within the limits as described in and by that certain plat on file in the Office of the Clerk of the County Court of Pueblo County, Colorado, be incorporated?

And it being made to appear to the Court that said election was substantially regular and fair, and that a majority of the ballots cast at such election was in favor of such incorporation, THEREFORE:

BE IT, AND IT IS HEREBY ORDERED, ADJUDGED AND DECREED, And the Court doth hereby order, adjudge and decree that the incorporation of the Town of Rye, being that territory embraced within the limits hereinbefore described by metes and bounds, is now complete.

DONE IN OPEN COURT, This 11th day of October, A. D. 1937.

By the Court,

Judge.

sent

COPY

STATE OF COLORADO,)
) ss.
COUNTY OF PUEBLO.)

IN THE COUNTY COURT

NO. 21944.

IN THE MATTER OF ::
 ::
THE INCORPORATION OF :: RETURN OF COMMISSIONERS
 ::
THE TOWN OF RYE ::

TO: THE HONORABLE HUBERT GLOVER, Judge of the County
Court of the County of Pueblo and State of Colorado:

The following named commissioners, to-wit:

H. T. Ashley,
A. L. Wilson,
Lewis Harris,
William Andis,
W. I. Roley,

heretofore appointed as such by the Court, by order dated
and entered the 23d day of August, 1937, herewith and here-
by make the following return and report:

1. That on, to-wit, the 10th day of September,
1937, and acting under and by virtue of said order appoint-
ing them, and of the statute in such case made and provid-
ed, they called a special election of all the qualified
electors residing within the territory embraced within the
limits as described and platted in the original petition
filed herein, and in a certain plat attached to said pe-
tition.

2. That thereupon, and on, to-wit, the 10th
day of September, 1937, they posted or caused to be post-
ed, a Notice of Special Election in eight public places
within said limits, signed by all of said commissioners,
which notice was in words and figures, as follows:

NOTICE OF SPECIAL ELECTION
of the
QUALIFIED ELECTORS OF THE TERRITORY PROPOSED TO BE
EMBRACED WITHIN THE LIMITS OF THE PROPOSED INCORPORATED
TOWN OF RYE

NOTICE IS HEREBY GIVEN To the qualified electors of the territory proposed to be embraced within the limits of the proposed incorporated Town of Rye, hereinafter described:

That, pursuant to the authority vested in the undersigned commissioners, by virtue of an order of the County Court of Pueblo County, Colorado, entered and dated the 23rd day of August, 1937, and of the statutes of the State of Colorado in such case made and provided, we have called, and do hereby call an election of all of the qualified electors residing within the territory embraced within the limits of the proposed incorporated Town of Rye, as such limits are described and platted in a certain plat on file in the Office of the Clerk of said County Court, which limits are described in and upon said plat, by metes and bounds, as follows:

Beginning at the Center of Section 31, Township 24 South, Range 67 West of the Sixth Principal Meridian, in Pueblo County, Colorado; thence East 30 ft., thence North 1366 ft., thence East 120 ft., thence North 315 ft., thence East 240 ft., thence North 235 ft., thence East 75 ft., thence North 82 deg. 29 min. East 182.35 ft., thence North 154 ft., thence West 256 ft., thence North 239 ft., thence West 360 ft., thence South 16 ft., thence West 145 ft., thence South 93 ft., thence West 363 ft., thence South 134 ft., thence West 384 ft., thence South 120 ft., thence West 45 ft., thence South 31 deg. 30 min. West 170 ft., thence South 75 deg. 30 min. West 170 ft., thence South 432 ft., thence West 280 ft., thence South 480 ft., thence East 400 ft., thence North 162 ft., thence South 71 deg. 10 min. East 375 ft., thence South 48 ft., thence East 200 ft., thence South 864 ft., thence East 395 ft., to place of beginning,

which election shall be held at Rowley's Hall on the 5th day of October, A. D. 1937, between the hours of seven o'clock A. M. and seven o'clock P. M. of said day and date, at which election the following question shall be submitted to said qualified electors and by them voted upon, to-wit:

Shall the territory embraced within the limits as described in and by that certain plat on file in the Office of the Clerk of the County Court of Pueblo County, Colorado, be incorporated?

Notice is further hereby given that the judges of said election will meet at the place of holding said election, to-wit: Rowley's Hall, on Tuesday, the 28th day of September, 1937, between the hours of seven A. M. and seven P. M., of said date, for the purpose of compiling, preparing, revising, correcting and completing the registry of qualified electors within said territory.

DATED, This 8th day of September, A. D. 1937.

H. T. Ashley
A. L. Wilson
Lewis Harris
William Andis
W. I. Roley
Commissioners.

3. That, pursuant to said notice, said commissioners sat, on the 28th day of September, 1937, from seven o'clock A. M. until seven o'clock P. M., as a board of registration and, after first taking the oath prescribed by the statute, compiled a registry list of the qualified electors residing within said limits, which registry list is filed with this return; and that all the electors registered therein were, to the best of the knowledge, information and belief of the commissioners, at the time of such registration, qualified electors resident within said limits.

4. That, pursuant to said notice, and on the 5th day of October, 1937, at the place specified in said notice, said special election was held between the hours of seven o'clock A. M. and seven o'clock P. M.; and that said commissioners, after taking the oath prescribed by the statute, acted as judges and clerks of said special election. And the commissioners file herewith poll books compiled by them as such judges and clerks, showing the names of those who voted at said special election.

5. That, at said special election, sixty (60) votes were cast by those persons who were registered as qualified electors, as aforesaid; the number of ballots marked after the words "For Incorporation" was fifty-nine (59); and the number of ballots marked after the words "Against Incorporation" was one (1). And the commissioners file herewith the tally sheets kept and compiled by them canvassing and counting said votes and ballots. The commissioners also file herewith, the original ballots cast in said special election.

6. That said special election was substantially regular and fair, and that a majority of the ballots cast at such election was in favor of incorporation.

H. T. Ashley

A. L. Wilson

Lewis Harris

William Andis

W. I. Roley

STATE OF COLORADO,)
) (ss.
COUNTY OF PUEBLO.)

LEWIS HARRIS, being first duly sworn, upon his oath deposes and says: That he is one of the commissioners above named; that he has read the above and foregoing Return of Commissioners, and knows the contents thereof, and that the matters and things therein alleged and stated are true of his own knowledge.

(sgd) Lewis Harris

Subscribed and sworn to before me this 11th day of October, A. D. 1937.

My commission expires

(SEAL)

(sgd) Marion C. Knox
Notary Public.

COPY

STATE OF COLORADO,)
) ss.
COUNTY OF PUEBLO.)

IN THE COUNTY COURT
NO. 21944.

IN THE MATTER OF ::
 ::
THE INCORPORATION OF THE :: SUPPLEMENTAL PETITION
 ::
TOWN OF RYE ::
 ::
 ::

Comes now H. T. Ashley, one of the persons who signed the original petition herein, and represents and shows to the Court as follows:

1. That the order of Court heretofore and on the 23d day of August, 1937, entered, appointed the following named persons as commissioners for the purposes therein set forth, to-wit:

H. T. Ashley,
A. L. Wilson,
C. W. Miller,
William Andis,
W. I. Roley,

2. That C. W. Miller, one of the commissioners so appointed, is unable to perform the functions and discharge the duties of such commissioner.

WHEREFORE: Petitioner prays that a supplemental order be entered by the Court, appointing and designating Lewis Harris as a commissioner instead of said C. W. Miller, to perform the functions and duties in said original order specified to be performed by said C. W. Miller.

(sgd) John B. Barnard.
Attorney for Petitioner.

COPY

STATE OF COLORADO,)
) (ss.
COUNTY OF PUEBLO.)

IN THE COUNTY COURT
NO. 21944.

IN THE MATTER OF ::
 ::
THE INCORPORATION OF THE :: SUPPLEMENTAL ORDER
 ::
TOWN OF RYE ::
 ::

The above entitled matter coming on before the Court this Tenth day of September, 1937, upon the petition of H. T. Ashley, wherein it is stated that one of the commissioners heretofore appointed by the Court, by an order dated August 23d, 1937, to-wit, C. W. Miller, is unable to perform the functions and discharge the duties of such commissioner,

And it appearing to the Court that the substitution of Lewis Harris as one of said commissioners in the place of said C. W. Miller is proper, and under the circumstances, necessary, THEREFORE:

BE IT, AND IT IS HEREBY ORDERED; ADJUDGED AND DECREED, That said Lewis Harris, a resident of Rye, in the County of Pueblo and State of Colorado, be, and he is hereby appointed and designated as a commissioner, to serve as such and to perform all the functions and discharge all the duties of such commissioner, in the place of said C. W. Miller, heretofore appointed as such commissioner by order of this Court entered and dated the 23d day of August, 1937;

AND BE IT, AND IT IS HEREBY FURTHER ORDERED,
ADJUDGED AND DECREED That this supplemental order shall
be and become a part and parcel of said original order
in the premises, in the same manner and with like ef-
fect as if said Lewis Harris had been appointed one of
said commissioners in and by said order.

DONE IN OPEN COURT, This 10th day of September,
A. D. 1937.

BY THE COURT,

Hubert Glover
Judge.

seal

COPY

STATE OF COLORADO,)
) (ss.
COUNTY OF PUEBLO.)

IN THE COUNTY COURT
No. 21944.

COPY

IN THE MATTER OF)
THE INCORPORATION OF THE)
TOWN OF RYE)

PETITION

The petition of the undersigned, qualified electors and landowners of the territory to be embraced in the proposed incorporated town of Rye, in Pueblo County, Colorado, said petition being presented and filed for the purpose of bringing about the incorporation of said town, in accordance with the statutes of the State of Colorado, respectfully represents and shows to the Court as follows:

1. That the territory proposed to be embraced in said proposed incorporated town is, by metes and bounds, the same being the proposed boundaries and town limits, described as follows:

Beginning at the Center of Section 31, Township 24 South, Range 67 West of the Sixth Principle Meridian, in Pueblo, County, Colorado; thence East 30 ft., thence North 1366 ft., thence East 120 ft., thence North 315 ft., thence East 240 ft., thence North 235 ft., thence East 75 ft., thence North 82 deg. 29 min. East 182.35 ft., thence North 154 ft., thence West 256 ft., thence North 239 ft., thence West 360 ft., thence South 16 ft., thence West 145 ft., thence South 93 ft., thence West 363 ft., thence South 134 ft., thence West 284 ft., thence South 120 ft., thence West 45 ft., thence South 31 deg. 30 min. West 170 ft., thence South 75 deg. 30 min. West 170 ft., thence South 432 ft., thence West 280 ft., thence South 480 ft., thence East 400 ft., thence North 162 ft., thence South 71 deg. 10 min. East 375 ft., thence South 48 ft., thence East 200 ft., thence South 864 ft., thence East 595

2. That there is annexed hereto and filed herewith an accurate map or plat of the territory proposed to be embraced in said proposed incorporated town, which map or plat was prepared and certified to be accurate and correct by James W. Martin, Civil Engineer.

3. That the name proposed for such proposed incorporated town is RYE.

4. That the following named persons, being signers of this petition, and being also qualified electors and landowners of the territory proposed to be embraced in said proposed incorporated town, collaborating together, have prepared a complete and accurate list of the inhabitants within the territory proposed to be embraced in the limits thereof; and that there are 110 such inhabitants.

WHEREFORE: Petitioners pray that an order be entered by the Court as by statute in such case made and provided, forthwith appointing five commissioners to serve as such and to discharge the duties and perform the functions prescribed and provided by statute.

	<u>Signature</u>	<u>Address</u>
1	W. I. Roley	Rye, Colorado
2	Mrs. Nellie Long Roley	Rye, Colorado
3	William Andis	Rye, Colo.
4	Meda Andis	Rye, Colo.
5	A. L. Wilson	Rye, Colo.
6	Edythe L. Wilson	Rye, Colo.
7	C. W. Miller	Rye, Colo.
8	Mrs. Jennie Miller	Rye, Colorado

	<u>Signature</u>	<u>Address</u>
9	Lewis Harris	Rye, Colorado
10	J. A. Campbell	Rye, Colorado
11	Bertha B. Pooler	Rye, Colorado
12	Louis G. Pooler	Rye, Colorado
134	Edwin C. Miller	Rye, Colorado
14	J. Weaver Hardin	Rye, Colorado
15	C. A. Reed	Rye, Colorado
16	Mrs. C. A. Reed	Rye, Colorado
17	N. W. Thomas	Rye, Colorado
18	Reuben Speer	Rye, Colorado
19	Gladys R. Speer	Rye, Colorado
20	Rex Andis	Rye, Colorado
21	Angeline Speer	Rye, Colorado
22	Loyce Creed	Rye, Colorado
23	Gene Creed	Rye, Colorado
24	Melba Andis	Rye, Colorado
25	H. T. Ashley	Rye, Colorado
26	Nellie C. Ashley	Rye, Colorado
27	Mattie Creed	Rye, Colo.
28	W. C. Creed	Rye, Colo.
29	Wesley V. McKaughan	Rye, Colo.
30	Mable Ivon McKaughan	Rye, Colo.
31	Marie O. Campbell	Rye, Colo.

(sgd) John B. Barnard
Attorney for Petition ers.

COPY

STATE OF COLORADO,)
) (ss.
COUNTY OF PUEBLO.)

LEWIS HARRIS, Being first duly sworn, upon his
oath deposes and says:

That he is one of the petitioners above named;
that he has read the above and foregoing Petition, and
knows the contents thereof, and that the matters and
things therein alleged and stated are true of his own
knowledge.

(sgnd) Lewis Harris

Subscribed and sworn to before me this 20th
day of August, A. D. 1937.

My commission expires April 21, 1940.

(sgd) Lois Bartlett
Notary Public

ⓈEALⓈ

COPY

STATE OF COLORADO,)
COUNTY OF PUEBLO.) ss.

IN THE COUNTY COURT
NO. 21944

IN THE MATTER OF)
THE INCORPORATION OF THE)
TOWN OF RYE)

ORDER

The above entitled matter coming on for hearing before the Court, this 23rd day of August, 1937, upon the petition of certain qualified electors and land owners of the territory to be embraced in the proposed incorporated Town of Rye, in Pueblo County, Colorado, the purpose of which petition being to bring about the incorporation of said town in accordance with the statutes of the State of Colorado, which said petition is signed by the number of such electors and land owners required by the statute, and is duly and properly verified, and

The Court having read and considered said petition, together with the map or plat of the territory proposed to be embraced in said incorporated town, filed with and annexed to said petition, and being now therefrom fully advised in the premises, and being satisfied that said petition and said map or plat, together with the proofs in said petition and map or plat submitted, comply fully with the statutes of the State of Colorado relative to the incorporation of cities and towns,
THEREFORE:

BE IT, AND IT IS HEREBY ORDERED, ADJUDGED AND
DECREED, and the Court doth hereby order, adjudge and
decree as follows:

I

That the following named persons, to-wit:

H. T. Ashley
A. L. Wilson
C. W. Miller
William Andis
W. I. Roley

all being qualified electors and land owners of the ter-
ritory to be embraced in the proposed incorporated town
of Rye, in Pueblo County, Colorado, said territory be-
ing more particularly described as follows:

Beginning at the Center of Section 31, Town-
ship 24 South, Range 67 West of the Sixth
Principal Meridian, in Pueblo, County, Colo-
rado; thence East 30 ft., thence North 1366
ft., thence East 120 ft., thence North 315
ft., thence East 240 ft., thence North 235
ft., thence East 75 ft., thence North 82
deg. 29 min. East 182.35 ft., thence North
154 ft., thence West 256 ft., thence North
239 ft., thence West 360 ft., thence South
16 ft., thence West 145 ft., thence South
93 ft., thence West 363 ft., thence South
134 ft., thence West 284 ft., thence South
120 ft., thence West 45 ft., thence South 31
deg. 30 min. West 170 ft., thence South 75
deg. 30 min. West 170 ft., thence South 432
ft., thence West 280 ft., thence South 480
ft., thence East 400 ft., thence North 162
ft., thence South 71 deg. 10 min. East 375
ft., thence South 48 ft., thence East 200
ft., thence South 864 ft., thence East 395
ft. to place of beginning,

be, and they are hereby appointed as commissioners with
the powers and duties prescribed for such commissioners
in and by the statutes of the State of Colorado in such
case made and provided;

II

That said commissioners herein named and appointed, shall at once call an election of all the qualified electors residing within the above described territory, to be held in some convenient place within said limits, and shall give notice thereof as prescribed by said statute; and that said commissioners shall thereupon submit to this Court for its further consideration, a full and complete report and statement of their acts and doings in the premises.

DONE IN OPEN COURT, This 23rd day of August,
A. D. 1937.

BY THE COURT,

Robert Glover
Judge.

seal

COPY

STATE OF COLORADO,)
COUNTY OF PUEBLO.) ss.

IN THE COUNTY COURT
NO. 21944

IN THE MATTER OF
THE INCORPORATION OF THE
TOWN OF RYE

ORDER

The above entitled matter coming on for hearing before the Court, this 23rd day of August, 1937, upon the petition of certain qualified electors and land owners of the territory to be embraced in the proposed incorporated Town of Rye, in Pueblo County, Colorado, the purpose of which petition being to bring about the incorporation of said town in accordance with the statutes of the State of Colorado, which said petition is signed by the number of such electors and land owners required by the statute, and is duly and properly verified, and

The Court having read and considered said petition, together with the map or plat of the territory proposed to be embraced in said incorporated town, filed with and annexed to said petition, and being now therefrom fully advised in the premises, and being satisfied that said petition and said map or plat, together with the proofs in said petition and map or plat submitted, comply fully with the statutes of the State of Colorado relative to the incorporation of cities and towns,
THEREFORE:

TOWN OF RYE

CORPORATE LIMITS

JAMES W. MARTIN
CONSULTING ENGINEER
JULY 1937

PUEBLO COUNTY COLORADO

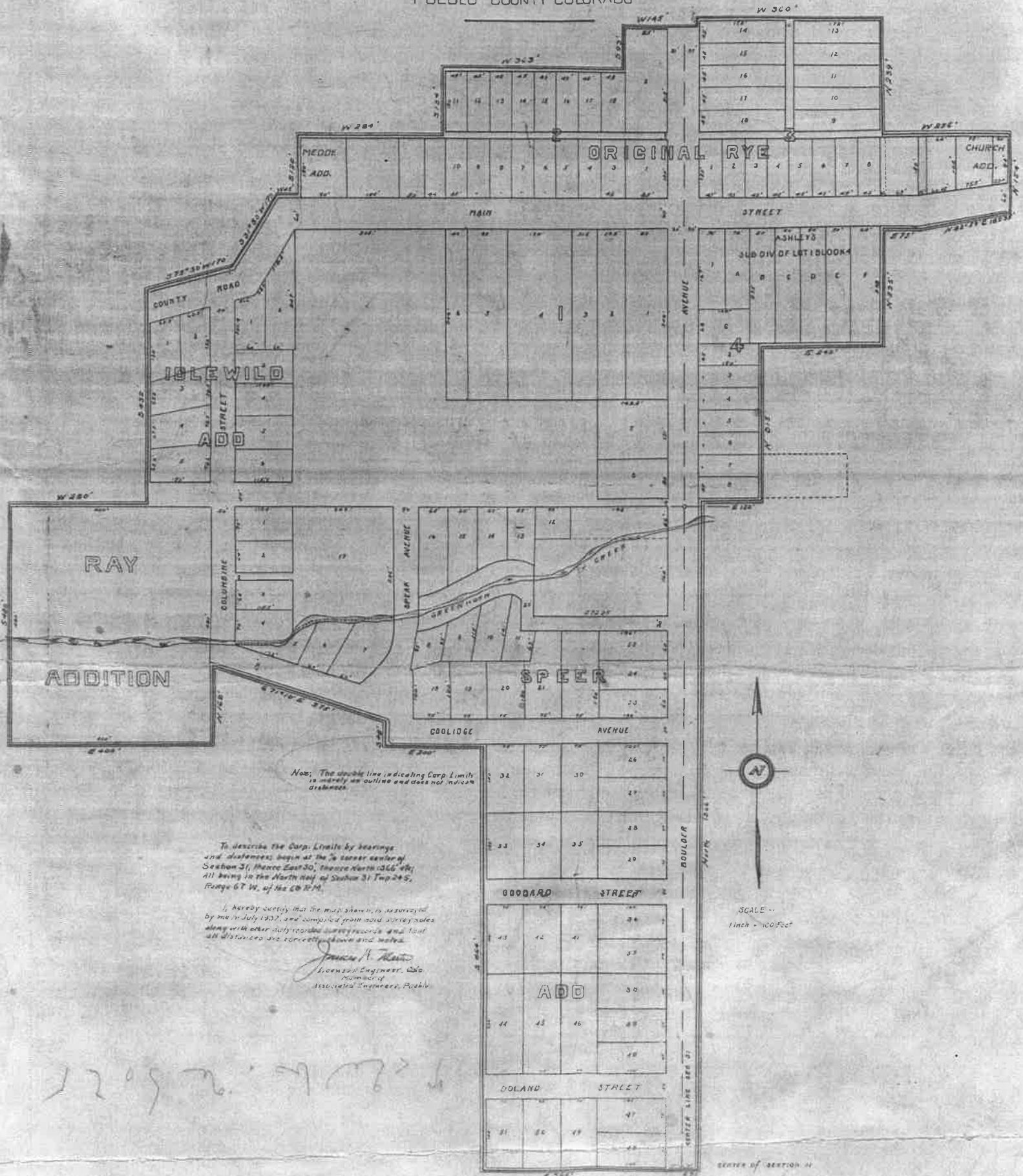

Note: The double line indicating Corp. Limits is merely an outline and does not indicate distance.

To describe the Corp. Limits by bearings and distances, begin at the $\frac{1}{4}$ corner center of Section 31, T40N, E30R, Range 67W, 13th 24S, and proceed as follows:

I hereby certify that the map shown is surveyed by me in July 1937, and compiled from said survey notes along with other duly recorded survey records and that all distances are correctly shown and made.

James W. Martin
Licensed Engineer, Colo.
Member of
Associated Engineers, Pueblo

220976-717825

SCALE --
1 inch = 100 feet

CENTER OF SECTION 31

581720

STATE OF COLORADO) SS
COUNTY OF PUEBLO)

I hereby certify that this instrument was
present for record at 10³⁰ o'clock, A. M.,
NOV 20 1937, 19 and duly recorded in
Book _____ Page _____

A. G. Kochmayer
Recorder

By H. H. King
Deputy

Fee 50¢

STATE OF COLORADO, }
COUNTY OF PUEBLO, } ss.

I, RAY L. HAYES, Clerk of the County Court of Pueblo County, the same being a Court of Record, within and for said County, State aforesaid, do hereby certify the above and foregoing to be a true, perfect and complete copy of Petitions, Orders, Notice and return of commissioners, in the matter of the incorporation of the town of RYE, also plats and maps.

IN WITNESS WHEREOF, I have hereunto set my hand and affixed the SEAL of said Court, at Pueblo, Colorado, this 20th day of November, A. D. 19 37.

Ray L. Hayes

Clerk.

Deputy.